Nylandspojkarna nerifrån
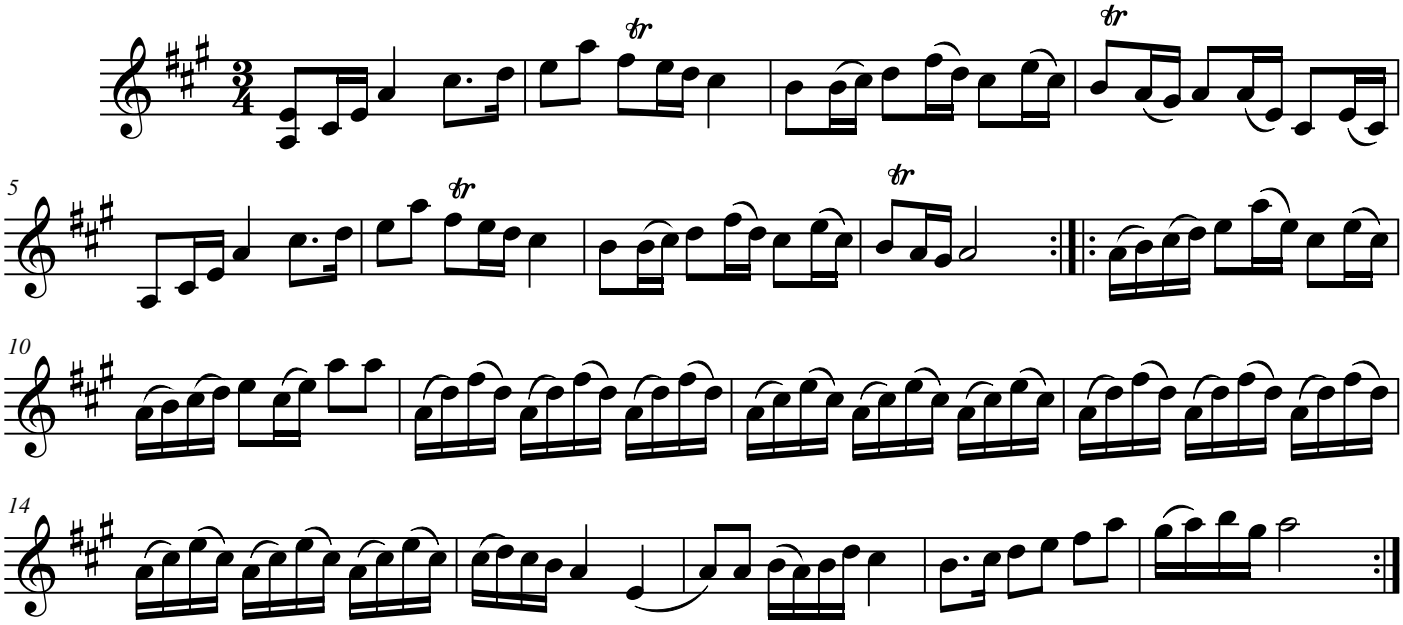
Bingsjö