Låten överom kvinten
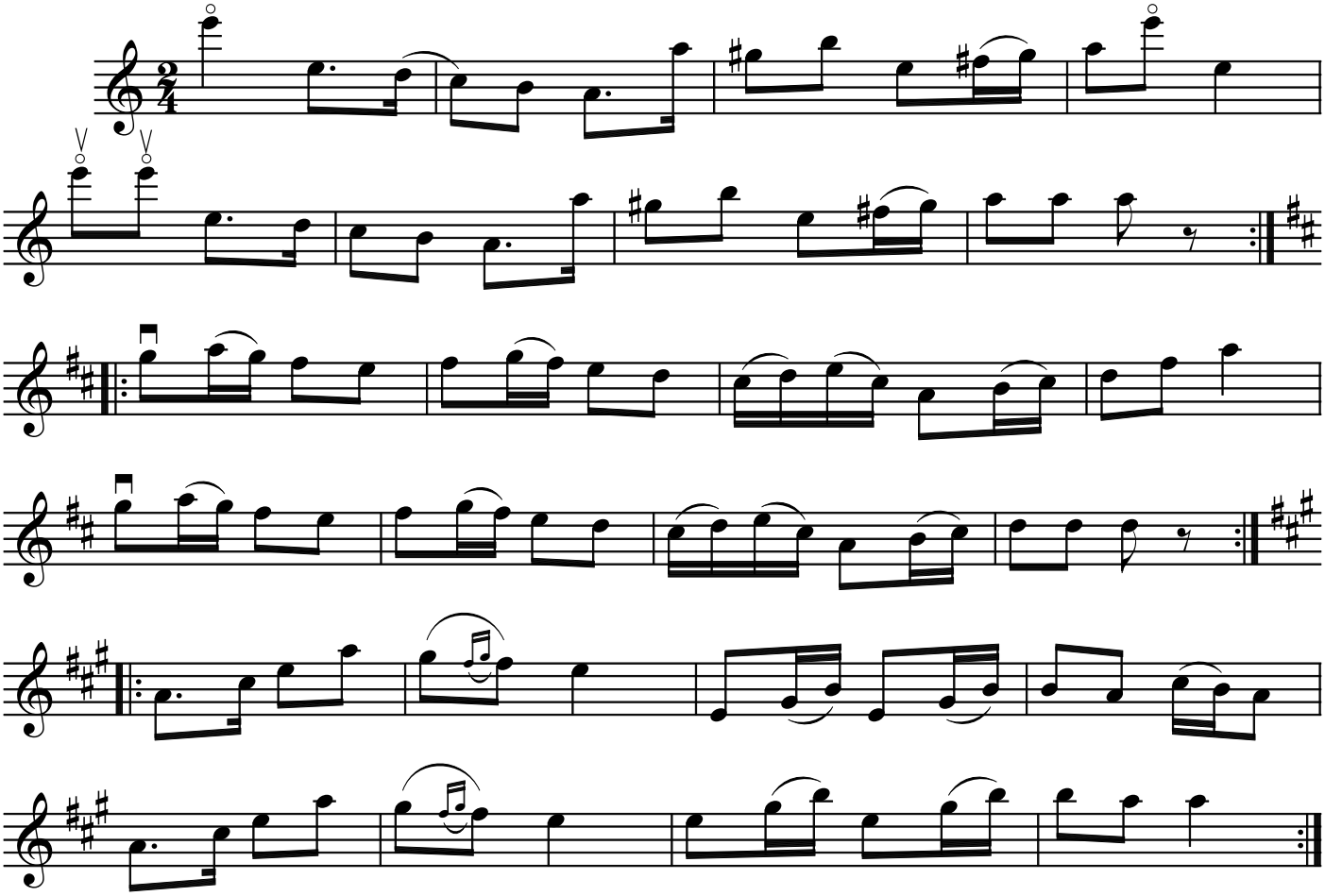
Eft. Emil Carlstedt, Stensele