Nu har jag dansat...
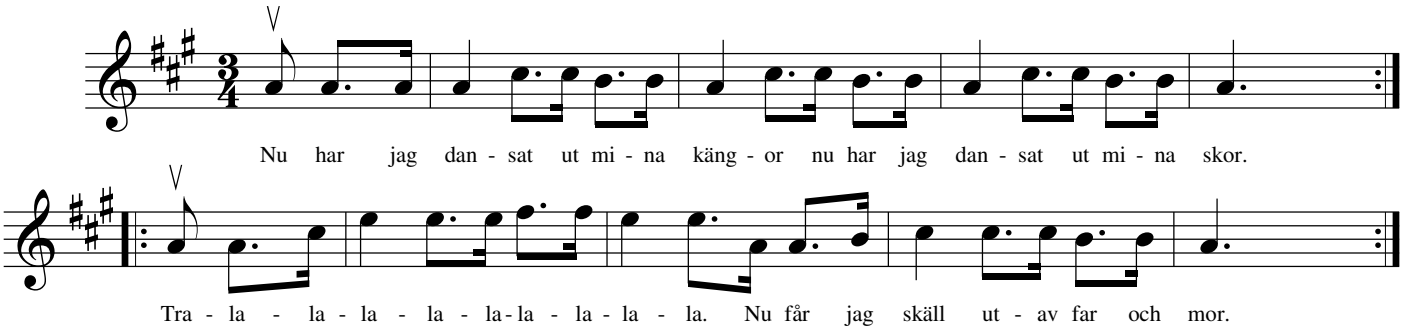
Skåne